

Ingleton Wood LLP shall have no liability to the Employer arising out of any unauthorised modification or amendment to, or any transmission, copy or use of the material, or any proprietary work contained therein, by the Employer or any third party, in any form or by any means, without the prior written consent of Ingleton Wood LLP.

All dimensions are to be checked and verified on-site by the Main Contractor prior to commencement; any discrepancies are to be reported to the Contract Administrator.

This drawing is to be read in conjunction with all other relevant documents and specifications.

© Ingleton Wood LLP

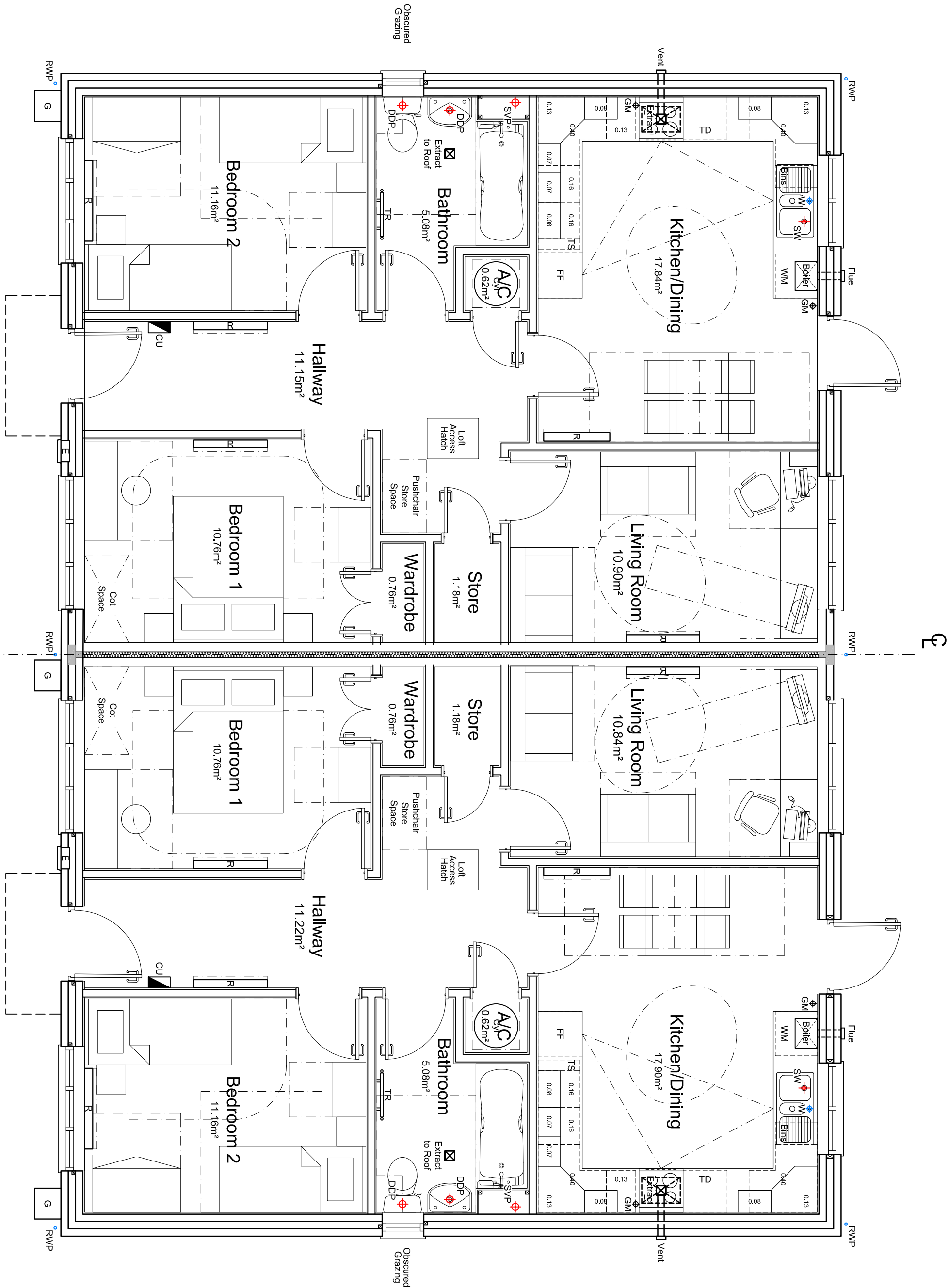

**PLOT 4**  
**2B4P Bungalow**  
total floor area = 74.4m²

**PLOT 5**  
**2B4P Bungalow**  
total floor area = 74.4m²

P1	Forwarded for Planning Submission	14/03/19	AC	NP
Final Approval	Scale @ A1:	1:50	OK	NP
Project No:	As indicated	500531	NP	AC

**Ingleton Wood**

Property and Construction  
Consultants  
Basingstoke, Hampshire  
T: 01256 224270  
www.ingletonwood.co.uk

**Vision, form and function**

Project:

**New Development**

**1-3 Queensland**

**Shoiley**

**Suffolk**

Client:

**Iceni Homes**

Title:  
**Proposed Floor Plans - Plots 3 & 5**

Drawing Number:			ICQUES- IW - XX -XX -DR -A -2002
Status:	Purpose of Issue:	Revision:	
S2	Planning	P1	